

15-3825-P01.dwg

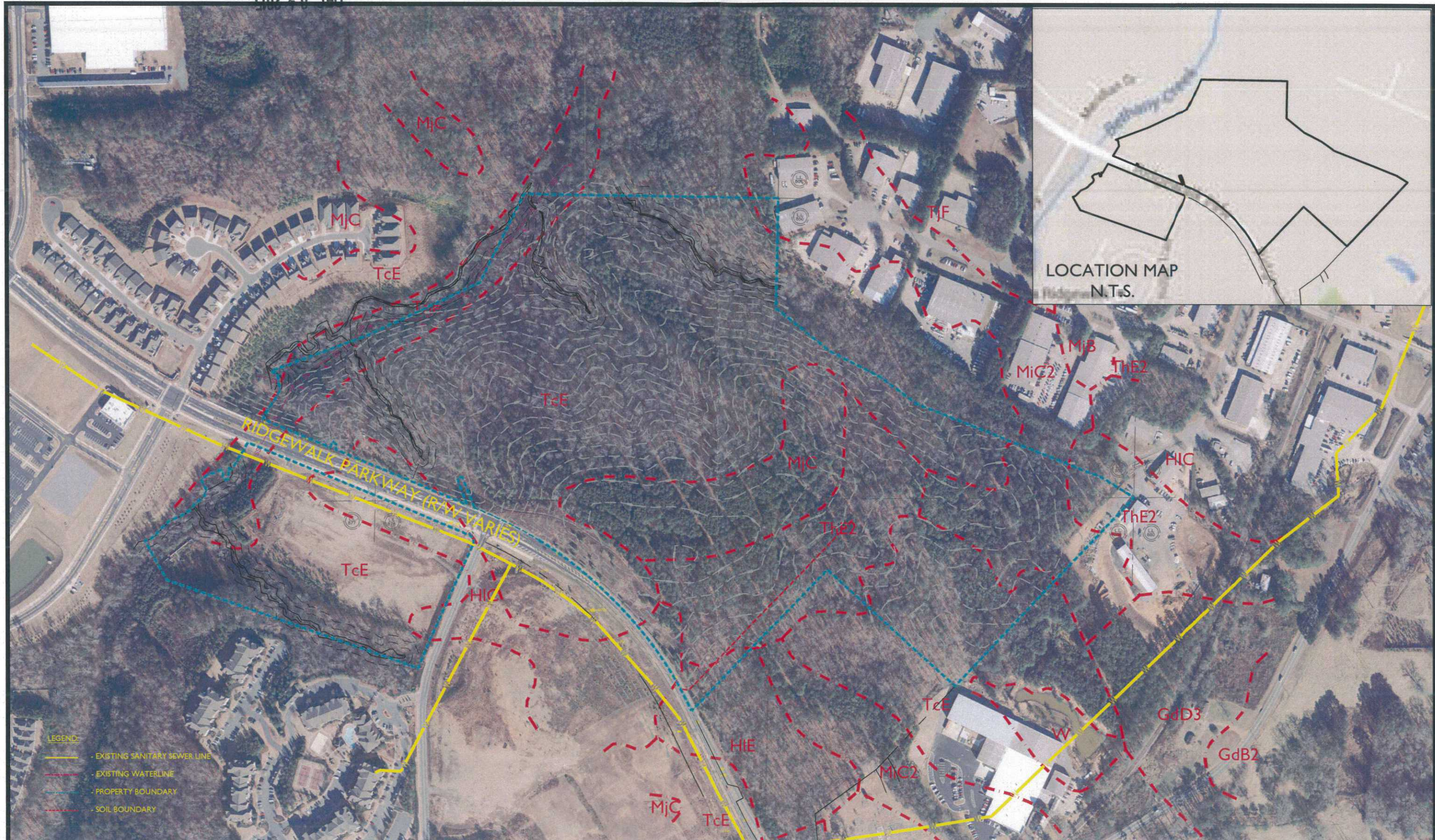

- LEGEND**
- EXISTING SANITARY SEWER LINE
 - EXISTING WATERLINE
 - PROPERTY BOUNDARY
 - SOIL BOUNDARY

AEC
 CIVIL ENGINEERING • PLANNING • LANDSCAPE ARCHITECTURE
 50 Warm Springs Circle
 Roswell • Georgia • 30075
 (770) 641-1942 • www.aecatl.com

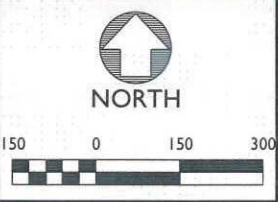

EXISTING SITE RESOURCES MAP

RIDGEWALK CENTER

Woodstock, Georgia

PROJECT INFORMATION	
PROJECT NO.:	15-3825.00
DATE:	12-04-2015
SCALE:	1" = 150'
FILE NAME:	15-3825 P01.dwg
DESIGN/DRAWN:	JWM/SLR