

# Upstairs

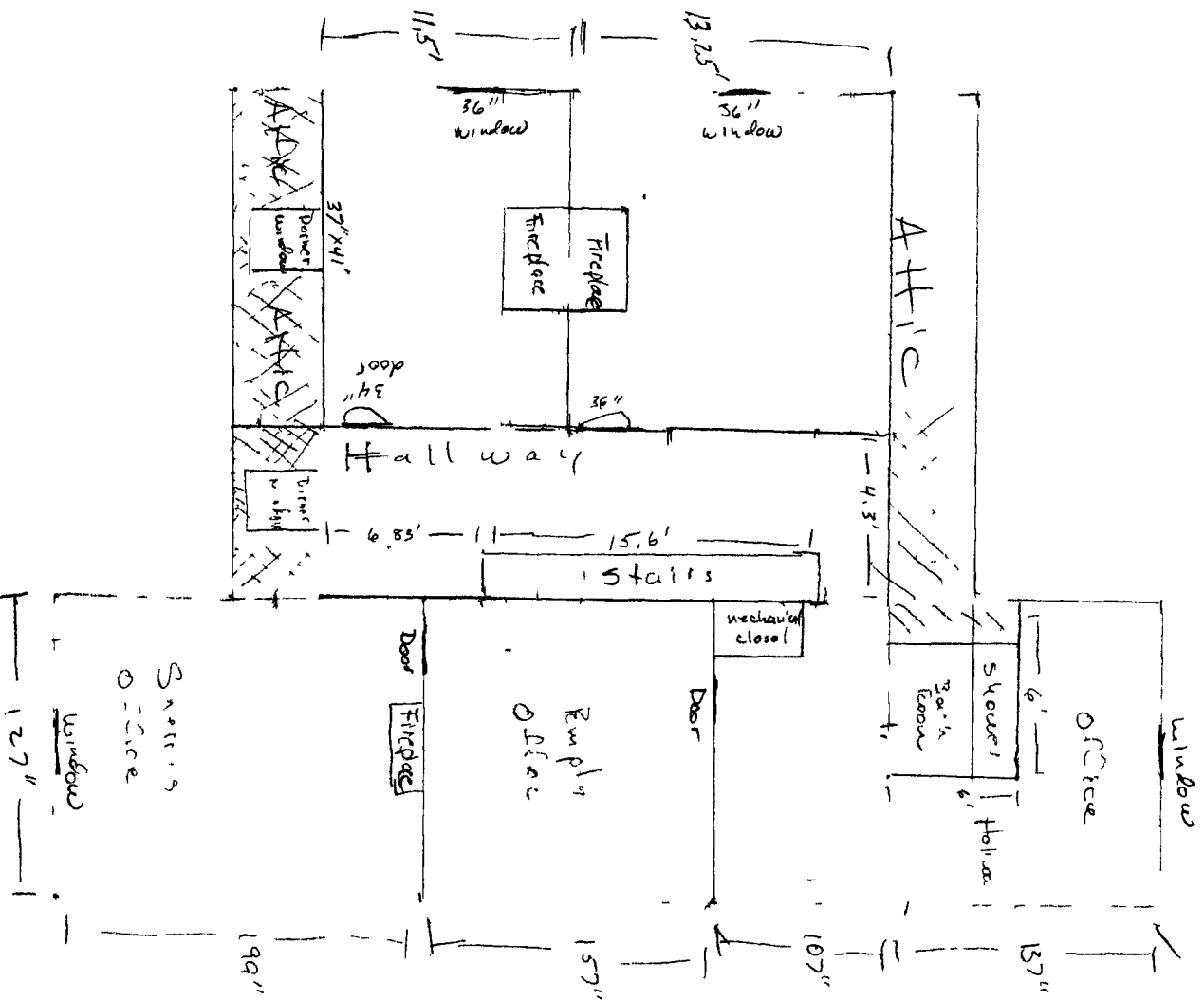

JUN 17 2016

65' X 42'  
Paved Parking

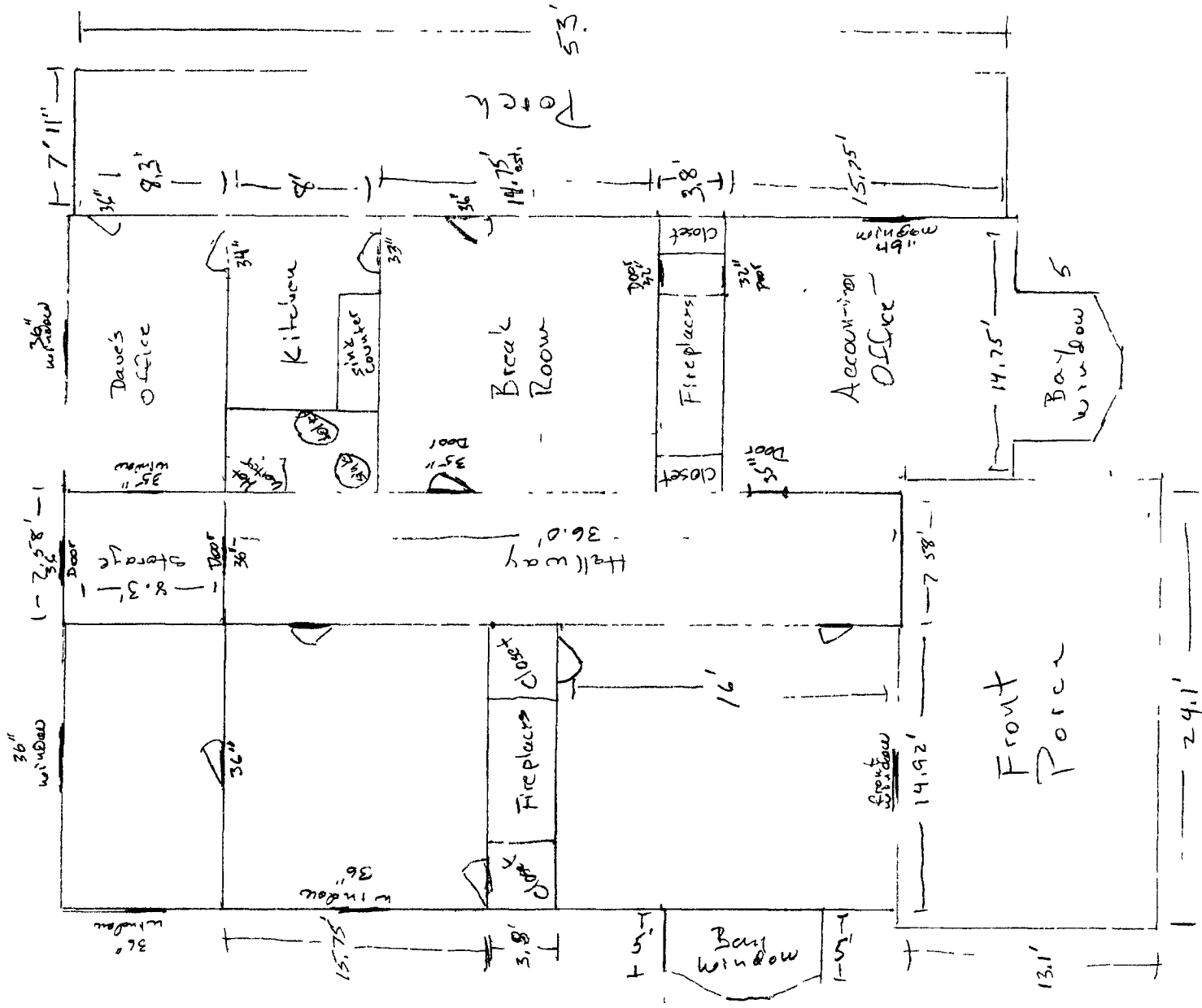

Measurements do not include wall widths

JUN 17 2016

1/8 scale

GA., CHEROKEE COUNTY  
 PLAT FILED FOR RECORD  
 6-6-83 AT 5:04 P. M.

RECORDED IN PLAT  
 BOOK 22 PAGE 89

ANNETTE FLEMING  
 CLERK SUPERIOR COURT

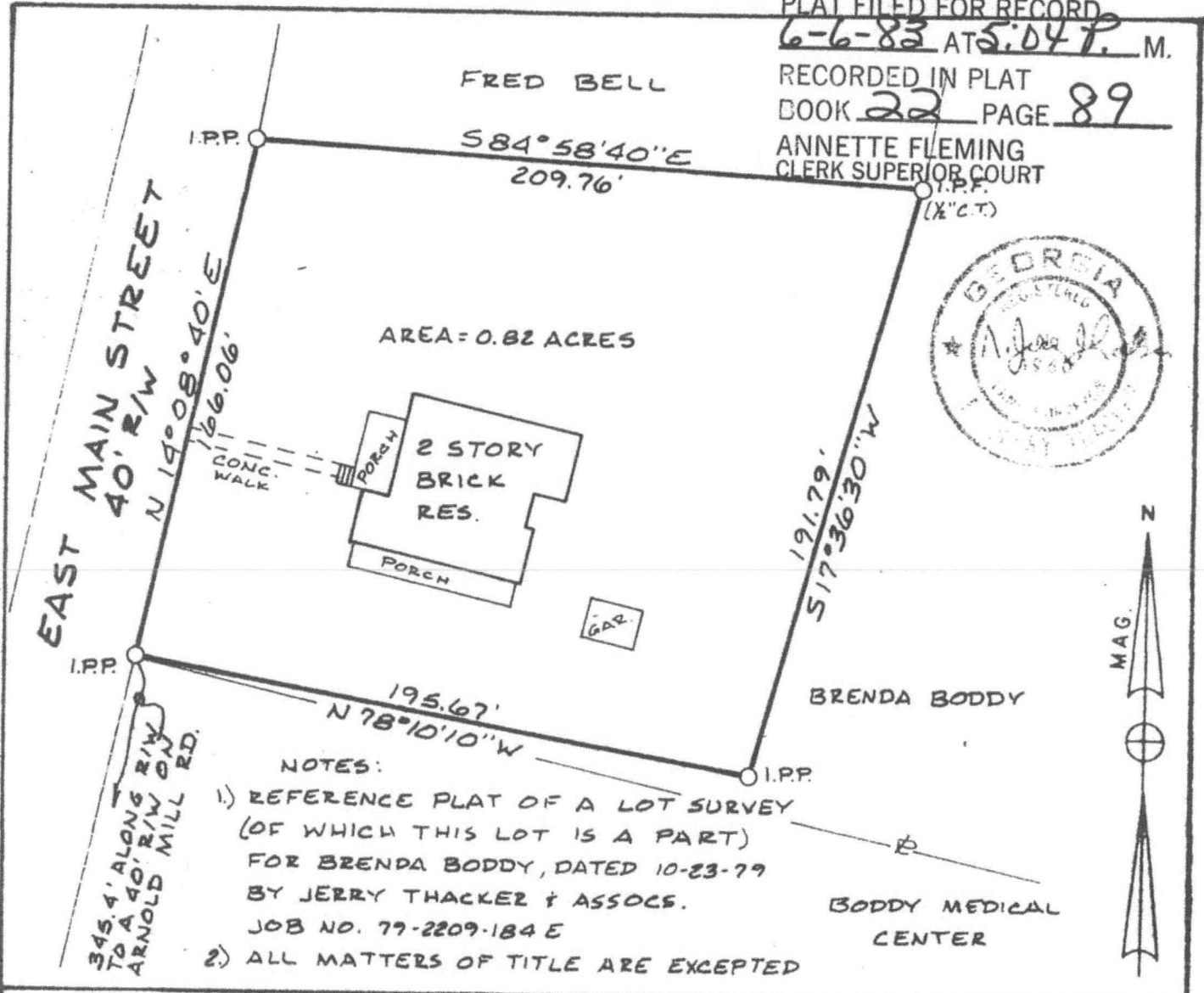

AREA = 0.82 ACRES

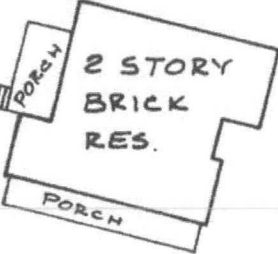

NOTES:

- 1) REFERENCE PLAT OF A LOT SURVEY (OF WHICH THIS LOT IS A PART) FOR BRENDA BODDY, DATED 10-23-79 BY JERRY THACKER & ASSOCS. JOB NO. 79-2209-184 E
- 2) ALL MATTERS OF TITLE ARE EXCEPTED

LEGEND

1. I.P.P. - IRON PIN PLACED (1/2" REINFORCING BAR)
2. I.P.F. - IRON PIN FOUND
3. CT - CRIMP TOP PIN
4. OT - OPEN TOP PIN
5. LLL - LAND LOT LINE
6. R/W - RIGHT OF WAY
7. RL - PROPERTY LINE
8. CL - CENTERLINE
9. -X- - FENCE LINE
10. -O- - PINS PLACED ON LINE
- 11.
- 12.

TYPE OF SURVEY: LOT

SUBDIVISION:

SURVEY FOR:

ROBERT W. CAMPBELL  
 JUDITH C. CAMPBELL

MORTGAGEE:

LAND LOT(S): 1022 DISTRICT 15, SECTION 2

CITY: WOODSTOCK CHEROKEE CO., GEORGIA

SCALE: 1 IN. = 50 FT. REVISION DATES:

PREPARED 5-23-83 BY:

**JERRY THACKER & ASSOCIATES**

CONSULTING CIVIL ENGINEERING  
 LAND SURVEYING COMPUTER SERVICES

361 E. MAIN STREET 404-479-4911 CANTON  
 CANTON, GEORGIA 30114 404-522-7268 (ATL. NO.)  
 404-992-0270 ROSWELL

FIELD BOOK 70 PAGE 4-7

FIELD WORK BY W.C.

DRAWN BY R.F.

JOB NO. 83-4779-73A

JUN 17 2016