

FIELD BOOK 1E, P. 38

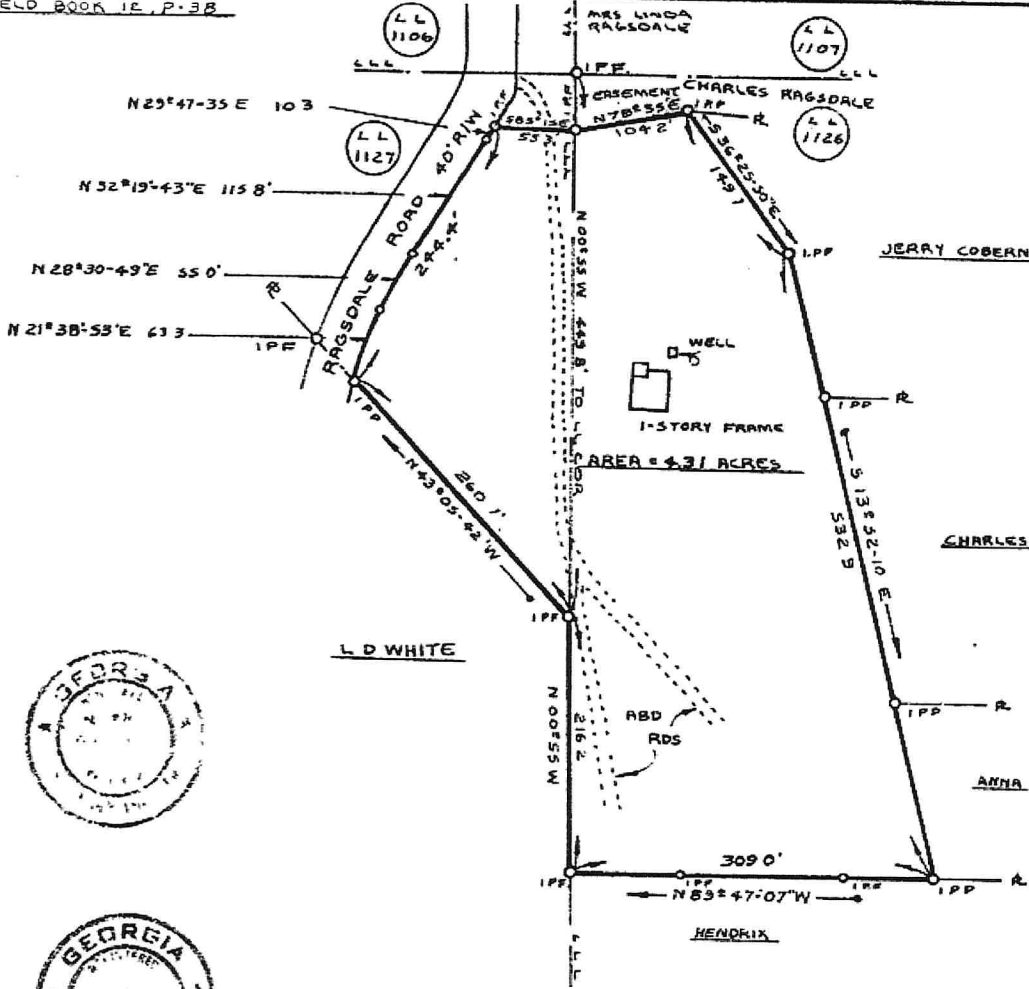

- LEGEND**
- 1) I.P.F. - IRON PIN FOUND
  - 2) I.P.P. - IRON PIN PLACED
  - 3) R - PROPERTY LINE
  - 4) L.L.L. - LAND LOT LINE

**NOTES**

1) REF PLAT FOR CHARLES RAGSDALE  
BY JERRY THACKER & ASSOCS  
JOB 76-32D-397 SEPT 16, 1976



- Boundary

FILED IN OFFICE  
This 21 day of June 1978  
*Annette Fleming*  
ANNETTE FLEMING, CLEP

**BOUNDARY SURVEY FOR ANTHA MAE RAGSDALE**

LAND LOTS 1026 & 1027  
DIST 15, SECT 2  
CHEROKEE COUNTY, GEORGIA  
SCALE 1"=100  
PREPARED SEPT 29, 1976  
BY JERRY THACKER & ASSOCS  
221 E MAIN ST  
CANTON, GEORGIA 30114  
CONSULTING CIVIL ENGINEERING  
AND LAND SURVEYING  
RVSD 12-21-77  
JOB 76-1070-397

*Handwritten note:* The area shown on this plat is not to be construed as a warranty of title or as a representation of the land shown. It is for information only and requires no action.

*Handwritten signature:* Jerry Thacker



ERROR OF CLOSURE 1 IN 10,000

RECORDED JUN 08 2008